

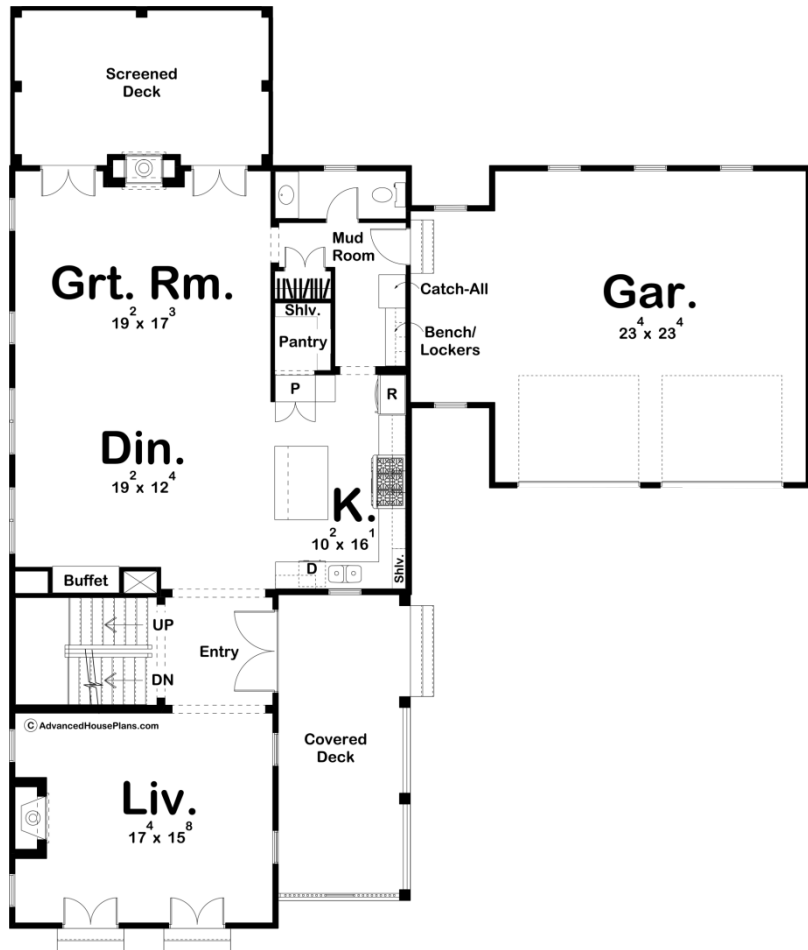

29904 - Ashville Data Sheet

2832 SQ FT	3 BEDS	4 BATHS	2 BAYS	60' 0" WIDE	69' 0" DEEP
---------------	-----------	------------	-----------	----------------	----------------

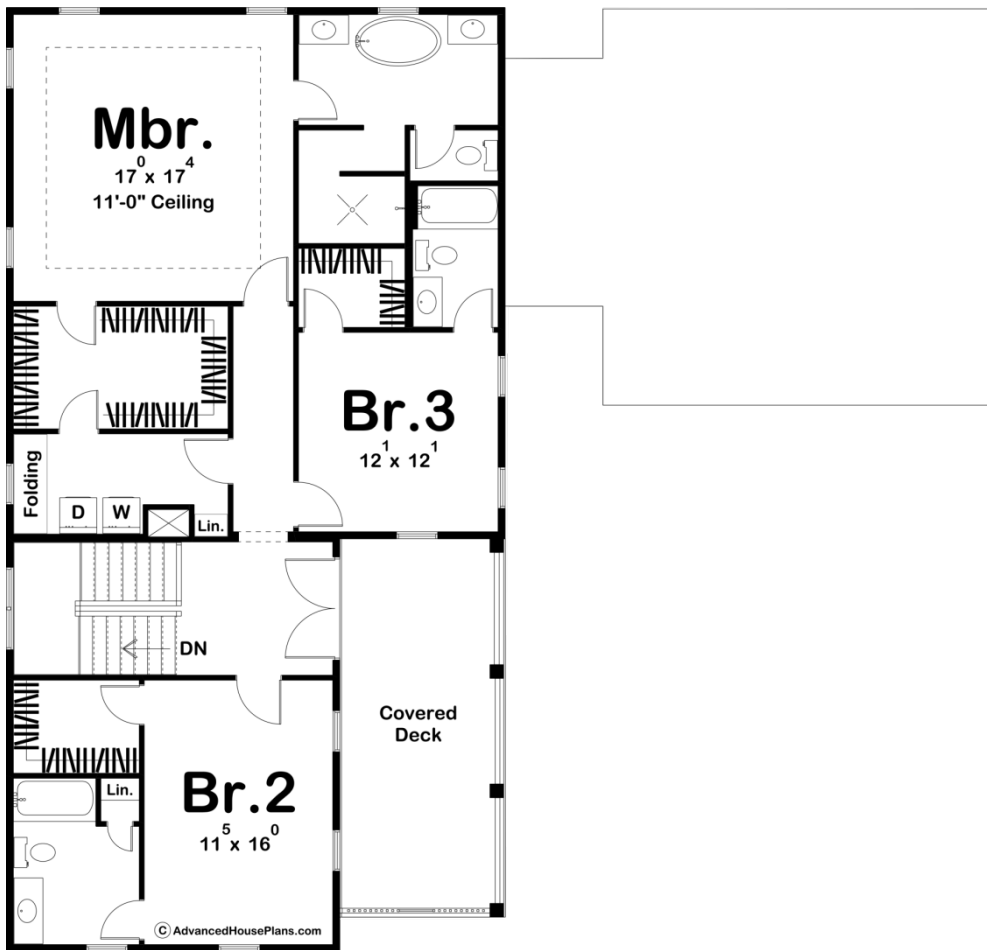



Construction Specs

Layout

Bedrooms	3
Bathrooms	4
Garage Bays	2

Square Footage

Main Level	1456 Sq. Ft.
Second Level	1376 Sq. Ft.
Garage	666 Sq. Ft.
Total Finished Area	2832 Sq. Ft.

Exterior Dimensions

Width	60' 0"
Depth	69' 0"

Default Construction Stats

Stats are unique to the individual plan.

Foundation Type	Basement
-----------------	----------

Exterior Wall Construction	2x4
Foundation Wall Height	9'
Main Wall Height	9'
Second Wall Height	10'

Plan Description

The Ashville is a unique 2 story Southern style plan. The home is highlighted on the exterior by a large covered porch and white stucco siding. Black doors and shutters give the home a more modern feel. Just inside the home, the living room is warmed by a fireplace and allows an abundance of natural light through its stunning set of french doors. The kitchen, dining room, and great room flow seamlessly in a wonderful open floor plan. The kitchen includes a large island and a walk-in pantry. The dining room has an amazing built-in buffet. The great room has a stunning double-sided fireplace and leads out to the screened-in porch through a set of french doors. Upstairs, you'll find 3 bedrooms and a laundry room. The master suite lies under a trayed ceiling and includes a soaking tub, his/her vanities, an enclosed toilet area, and a walk-in shower. The master closet leads to the laundry room for the ultimate convenience. Bedroom 2 and 3 each has its own bathroom. Back on the main floor, the homes oversized 2 car garage enters the home through a convenient mudroom with a catch-all, bench and lockers,