

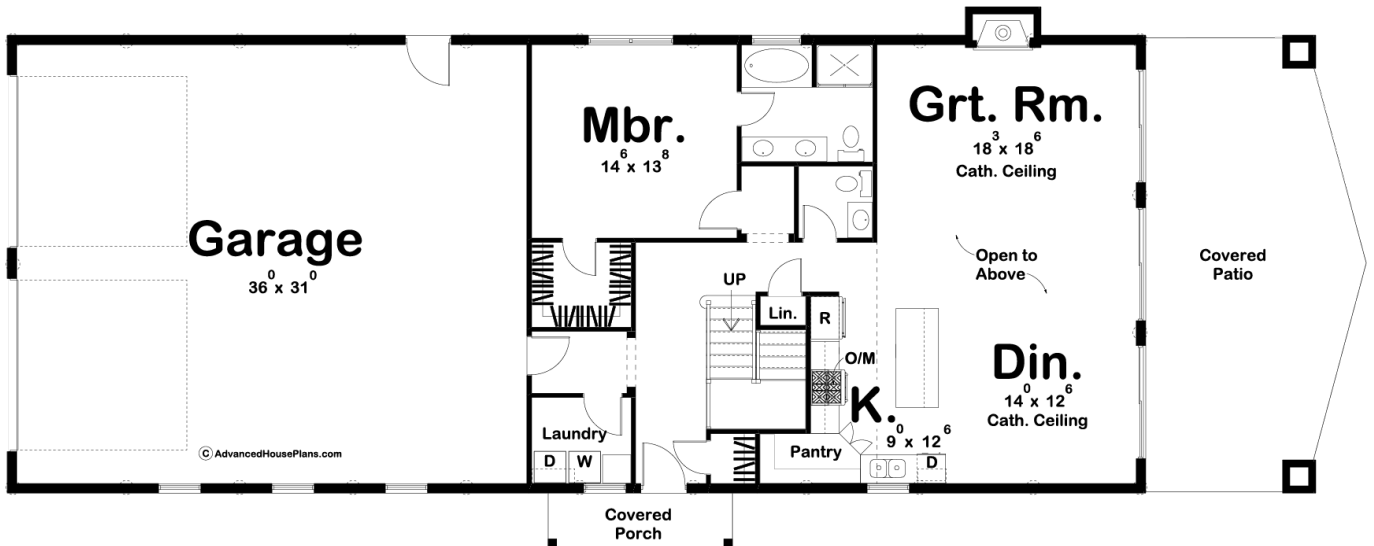

29771 - Billings Data Sheet

2079 SQ FT	3 BEDS	3 BATHS	2 BAYS	92' 0" WIDE	38' 0" DEEP
---------------	-----------	------------	-----------	----------------	----------------

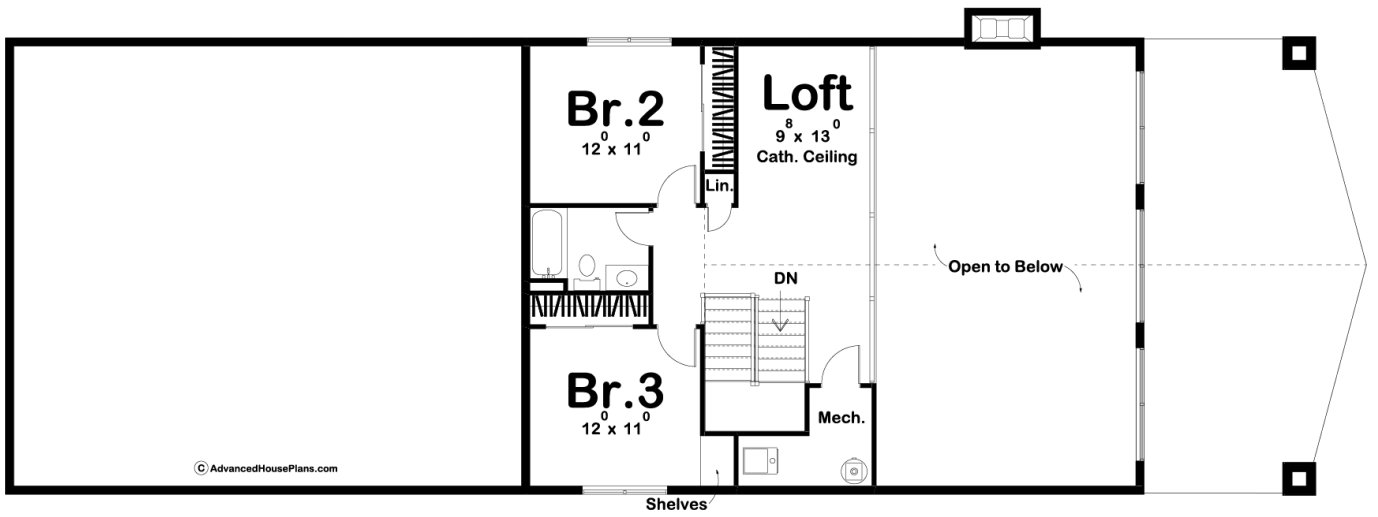



Construction Specs

Layout

Bedrooms	3
Bathrooms	3
Garage Bays	2

Square Footage

Main Level	1396 Sq. Ft.
Second Level	683 Sq. Ft.
Garage	1164 Sq. Ft.
Total Finished Area	2079 Sq. Ft.

Exterior Dimensions

Width	92' 0"
Depth	38' 0"

Default Construction Stats

Stats are unique to the individual plan.

Foundation Type	Slab
-----------------	------

Exterior Wall Construction	Post Frame
Main Wall Height	9'
Second Wall Height	8'

Plan Description

If you are looking for an efficient way to build a house, look no further than a post frame home. The Billings plan provides a great place to live as well as work. On the work side, the house includes an oversized 2 car garage. Inside the home, the great room is warmed by a fireplace. The kitchen includes a large island and a walk-in pantry. The Master bedroom can also be found on the main floor and contains his/her vanities and a walk-in closet. Upstairs you'll find 2 bedrooms and a loft area. Bedrooms 2 and 3 share a centrally located hall bathroom.