

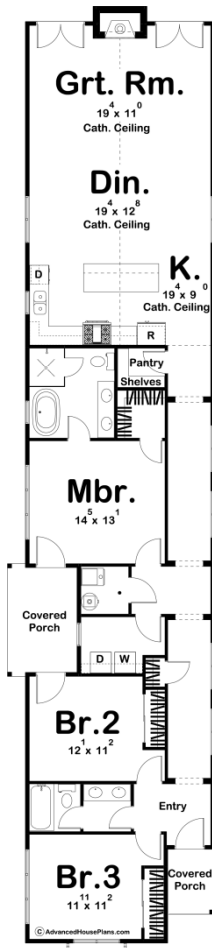

**29836 - Buckhead Ridge Data Sheet**

1848 SQ FT	3 BEDS	2 BATHS	0 BAYS	22' 0" WIDE	100' 0" DEEP
---------------	-----------	------------	-----------	----------------	-----------------



**Construction Specs**

**Layout**

Bedrooms

**Square Footage**

Main Level	1848 Sq. Ft.
Covered Area	133 Sq. Ft.
Total Finished Area	1848 Sq. Ft.

**Exterior Dimensions**

Width	22' 0"
Depth	100' 0"

**Default Construction Stats**

*Stats are unique to the individual plan.*

Foundation Type	Slab
Exterior Wall Construction	2x4
Roof Pitches	12/12 Primary, 10/12 Secondary
Main Wall Height	9'

## Plan Description

If you've been challenged with the task of building on a narrow strip of property, Buckhead Ridge is perfect for you. Whether you are building on an infill lot or trying to replace an older house in an urban environment, this plan accommodates even the narrowest of lots. The Buckhead comes in at an efficient 22' wide. Even though the house is narrow, it doesn't sacrifice any amenities. Inside the home, the great room, dining room, and kitchen flow perfectly in an open layout. The kitchen includes an island and a walk-in pantry. The great room is warmed by a fireplace and allows plenty of natural light through its double set of french doors. The master bedroom includes his/her vanities and a soaking tub. Bedrooms 2 and 3 share a centrally located bathroom.