

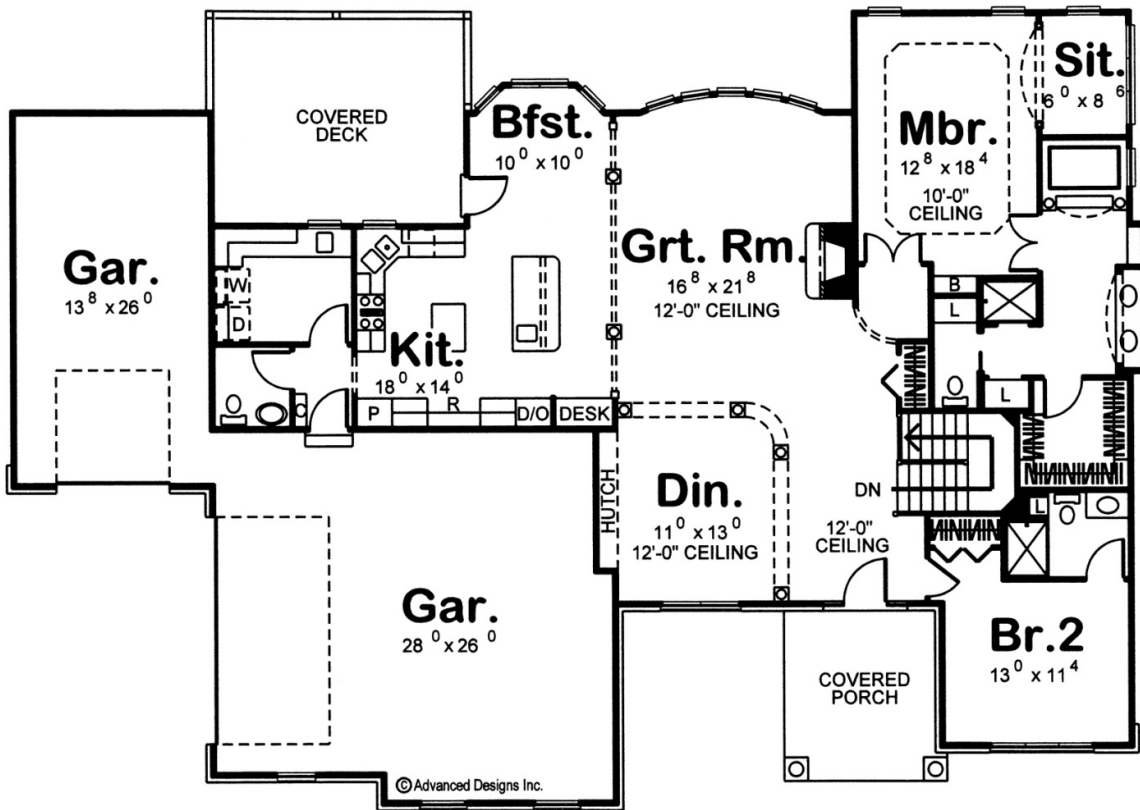

**29142 - Dutton Data Sheet**

2109 SQ FT	2 BEDS	3 BATHS	3 BAYS	80' 0" WIDE	56' 0" DEEP
---------------	-----------	------------	-----------	----------------	----------------



FINISHED BASEMENT  
AVAILABLE

**Construction Specs**

Layout

Bedrooms

Bathrooms	3
Garage Bays	3
<b>Square Footage</b>	
Main Level	2109 Sq. Ft.
Garage	1090 Sq. Ft.
Total Finished Area	2109 Sq. Ft.
<b>Exterior Dimensions</b>	
Width	80' 0"
Depth	56' 0"
Ridge Height <i>Calculated from main floor line</i>	26' 0"
<b>Default Construction Stats</b> <i>Stats are unique to the individual plan.</i>	
Foundation Type	Basement
Exterior Wall Construction	2x4
Roof Pitches	8/12 F-B, 9/12 S-S
Foundation Wall Height	9'
Main Wall Height	9'

## Plan Description

This is a single story traditional house with a covered porch in front and a covered deck in the rear, off the breakfast nook. There is an open floor plan, with a large kitchen and family area. There is a large master suite and a 1090 sq. ft. 3 car garage.