

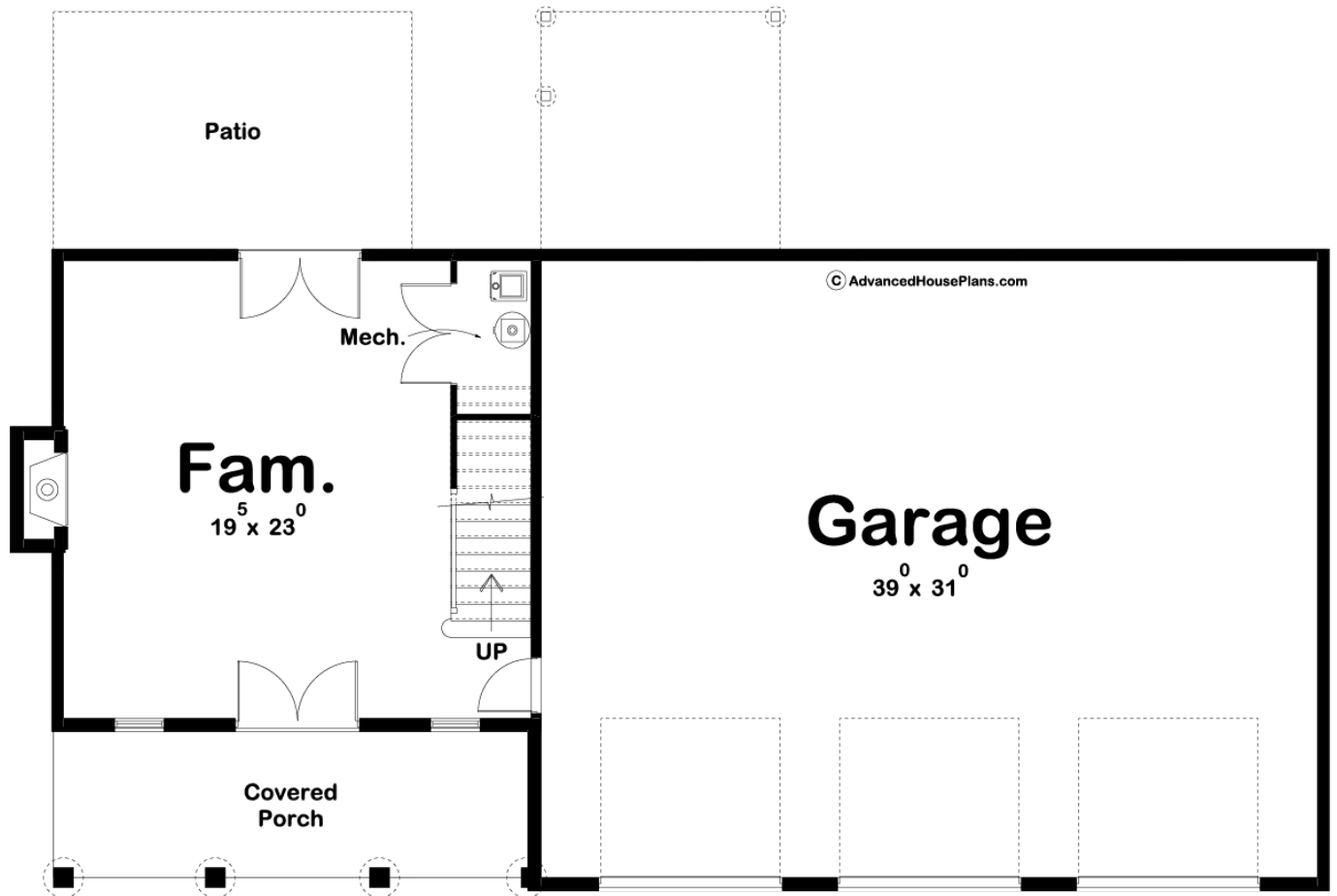

29774 - Great Falls Data Sheet

2396 SQ FT	3 BEDS	2 BATHS	3 BAYS	66' 0" WIDE	32' 0" DEEP
---------------	-----------	------------	-----------	----------------	----------------

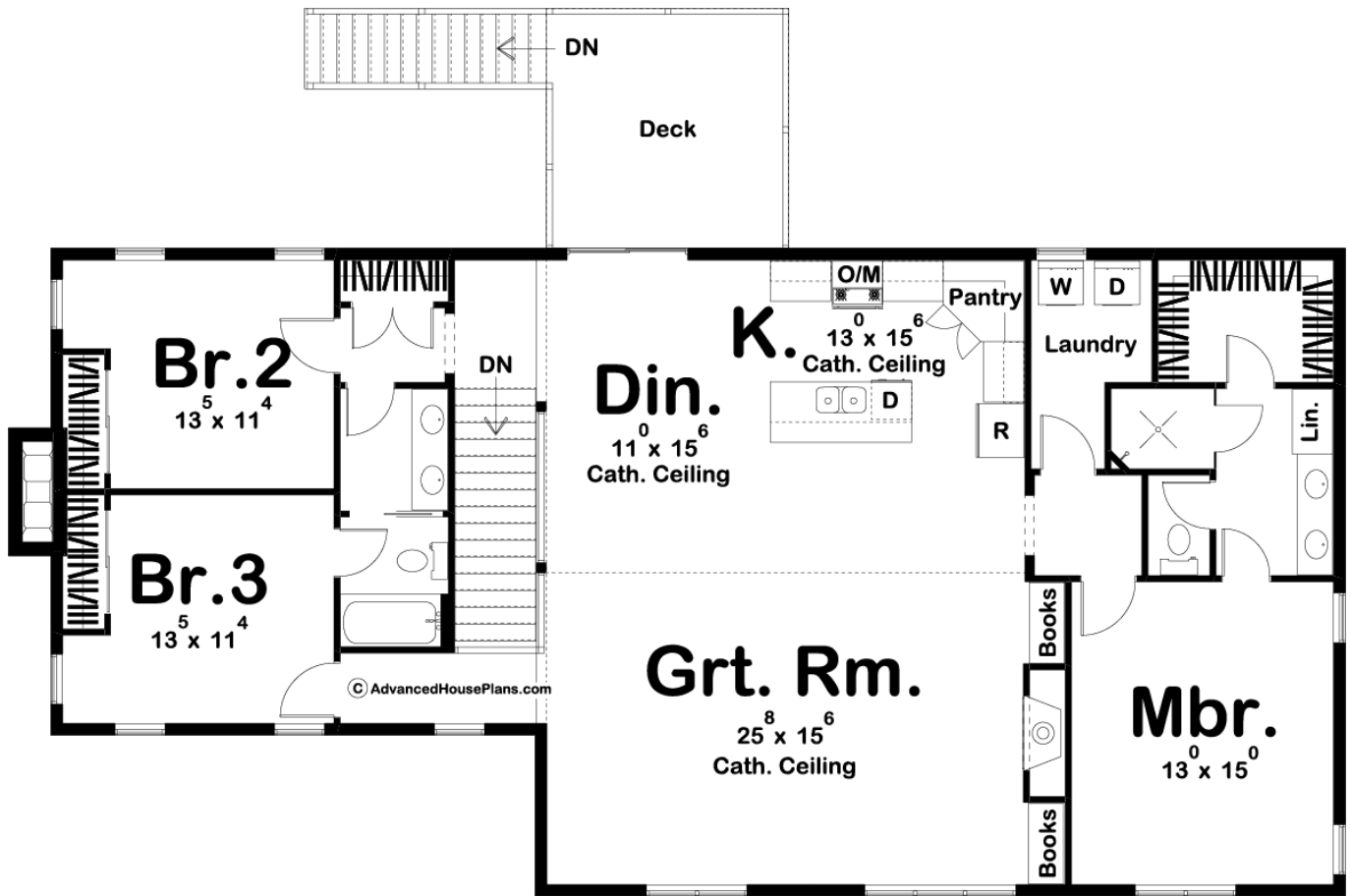



Construction Specs

Layout

Bedrooms	3
Bathrooms	2
Garage Bays	3

Square Footage

Main Level	587 Sq. Ft.
Second Level	1809 Sq. Ft.
Garage	1269 Sq. Ft.
Total Finished Area	2396 Sq. Ft.

Exterior Dimensions

Width	66' 0"
Depth	32' 0"

Default Construction Stats

Stats are unique to the individual plan.

Foundation Type	Slab
-----------------	------

Exterior Wall Construction	Post Frame
Roof Pitches	8/12 Primary, 10/12 Secondary
Main Wall Height	9'
Second Wall Height	9'

Plan Description

If you are looking for an efficient way to build a house, look no further than a post frame home. The Great Falls plan provides a great place to live as well as work. On the work side, the house includes a 3 car garage. Inside the home on the main level, the Family Room is warmed by a fireplace. Upstairs, the large open floor plan includes a kitchen with a large island and a walk-in pantry. The great room is warmed by a fireplace that is flanked by built-in bookshelves. On the right side of the home, the Master bedroom contains his/her vanities and a walk-in closet. On the opposite side of the home, bedrooms 2 and 3 share a jack and jill bathroom.