

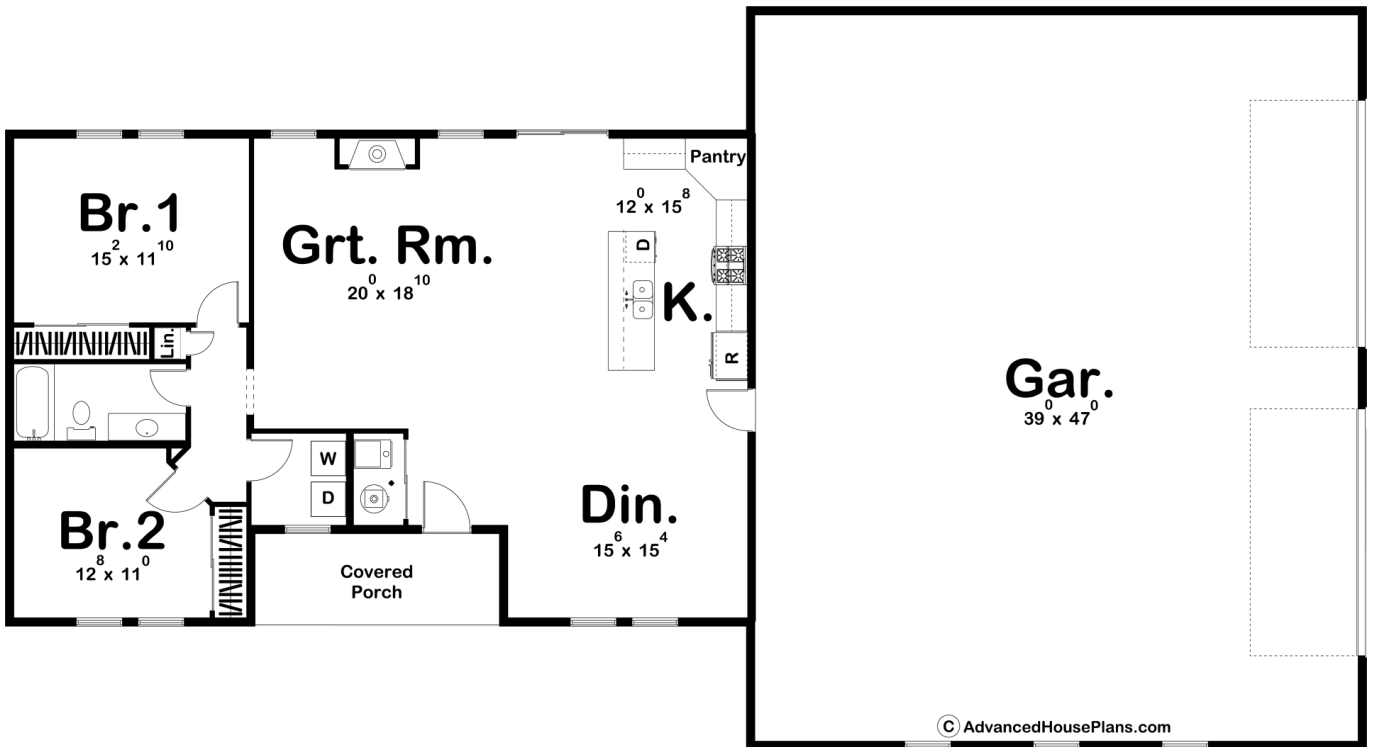

**29669 - Hillsdale Data Sheet**

1458 SQ FT	2 BEDS	1 BATHS	4 BAYS	88' 0" WIDE	48' 0" DEEP
---------------	-----------	------------	-----------	----------------	----------------



**Construction Specs**

Layout

Bedrooms

Bathrooms	1
Garage Bays	4
<b>Square Footage</b>	
Main Level	1458 Sq. Ft.
Covered Area	96 Sq. Ft.
Garage	1902 Sq. Ft.
Total Finished Area	1458 Sq. Ft.
<b>Exterior Dimensions</b>	
Width	88' 0"
Depth	48' 0"
Ridge Height <i>Calculated from main floor line</i>	20' 5"
<b>Default Construction Stats</b> <i>Stats are unique to the individual plan.</i>	
Foundation Type	Slab
Exterior Wall Construction	Post Frame
Roof Pitches	6/12 Primary
Main Wall Height	10'

## Plan Description

The Hillsdale barndominium is an efficient and affordable plan that gives space for living, as well as space for working. With a large 4-car garage, the space could be turned into a shop, workout area, or truly anything you imagine. Step on up to the covered porch on this property, and you are met with a large open space, making this plan perfect for entertaining. The openness of the kitchen to the great room allows for conversation to still happen while cooking is taking place. Due to the open floor plan and the amount of windows in this plan, the natural light is impeccable. That, along with the modern finishings inside, make this house feel like a home. There are two bedrooms and one shared bathroom in this plan, along with a walk-in laundry room. This plan is perfect for new builders and provides a great space for several to enjoy.