

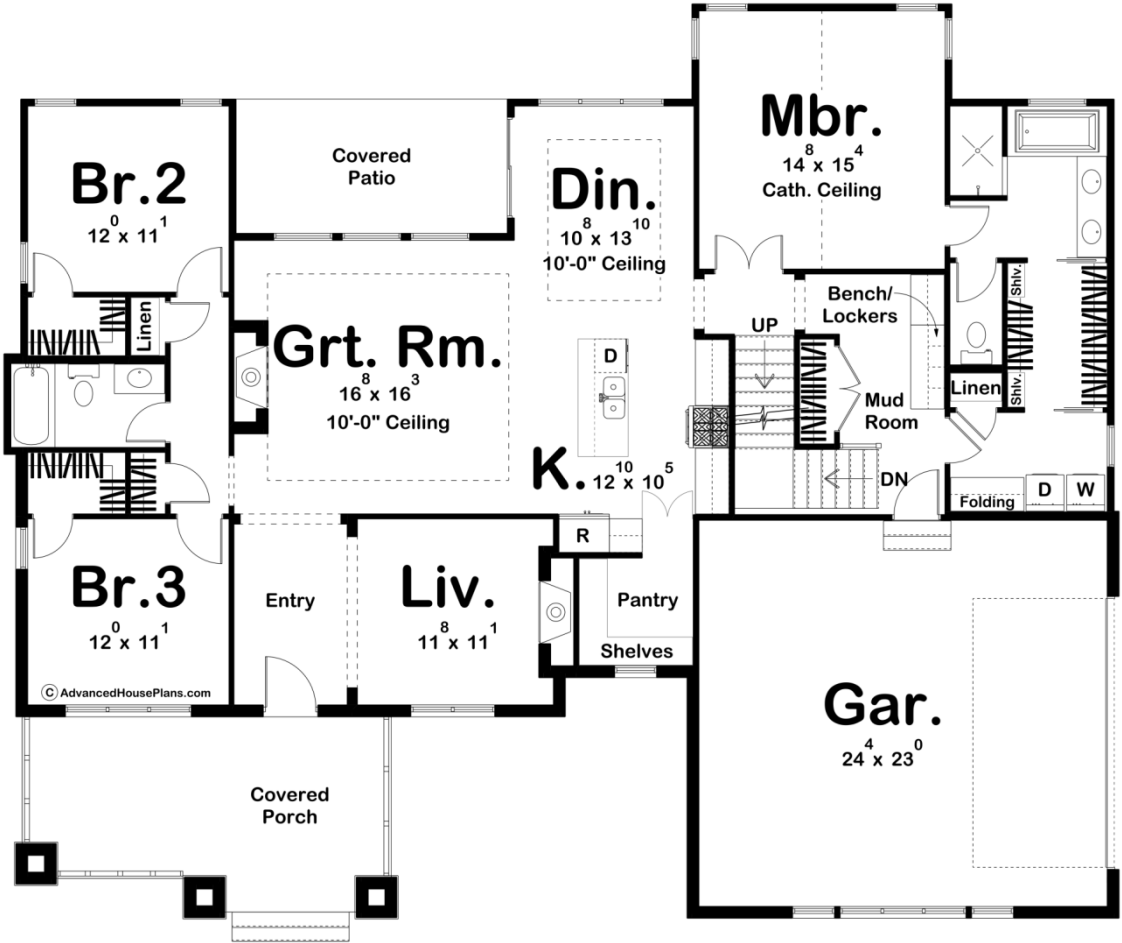

30129 - Huntsville Data Sheet

2025 SQ FT	3 BEDS	2 BATHS	2 BAYS	66' 0" WIDE	54' 0" DEEP
---------------	-----------	------------	-----------	----------------	----------------

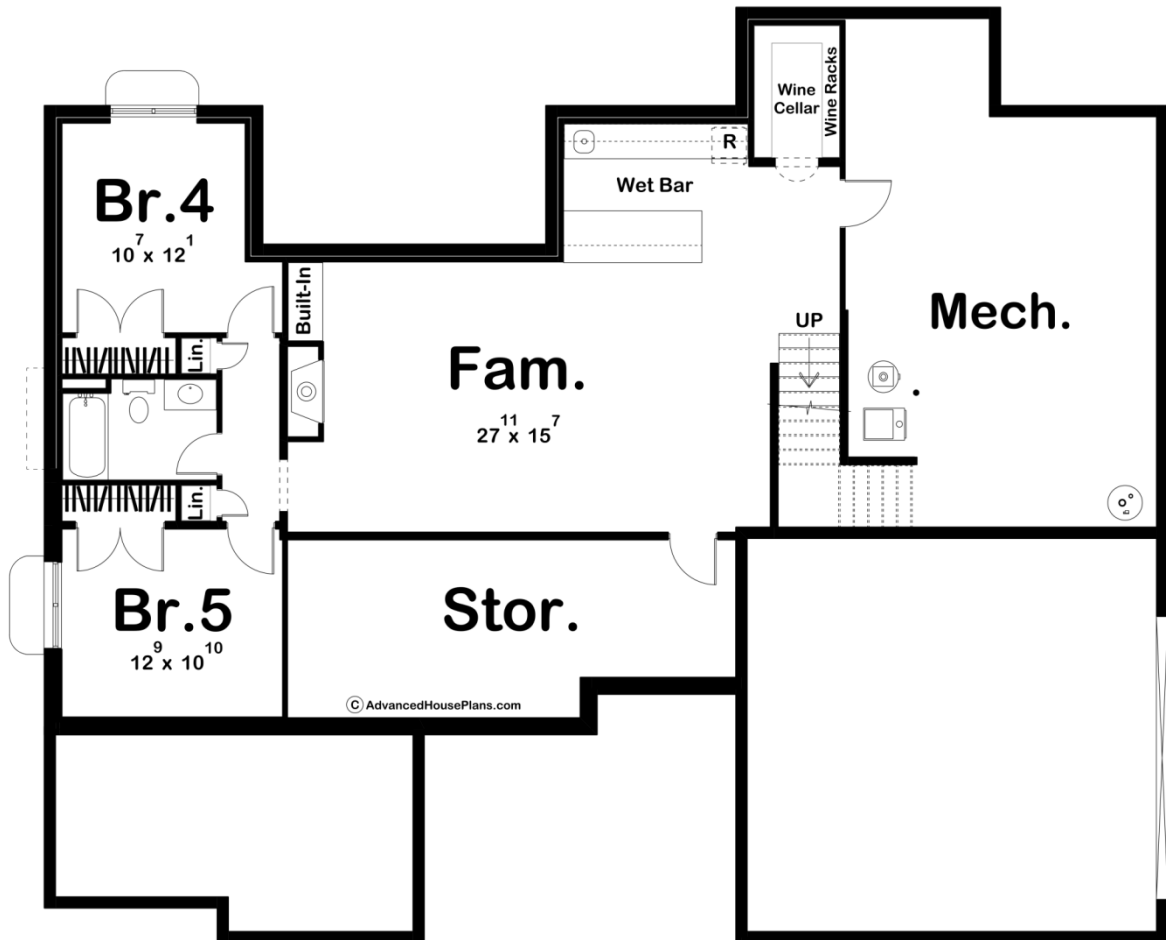

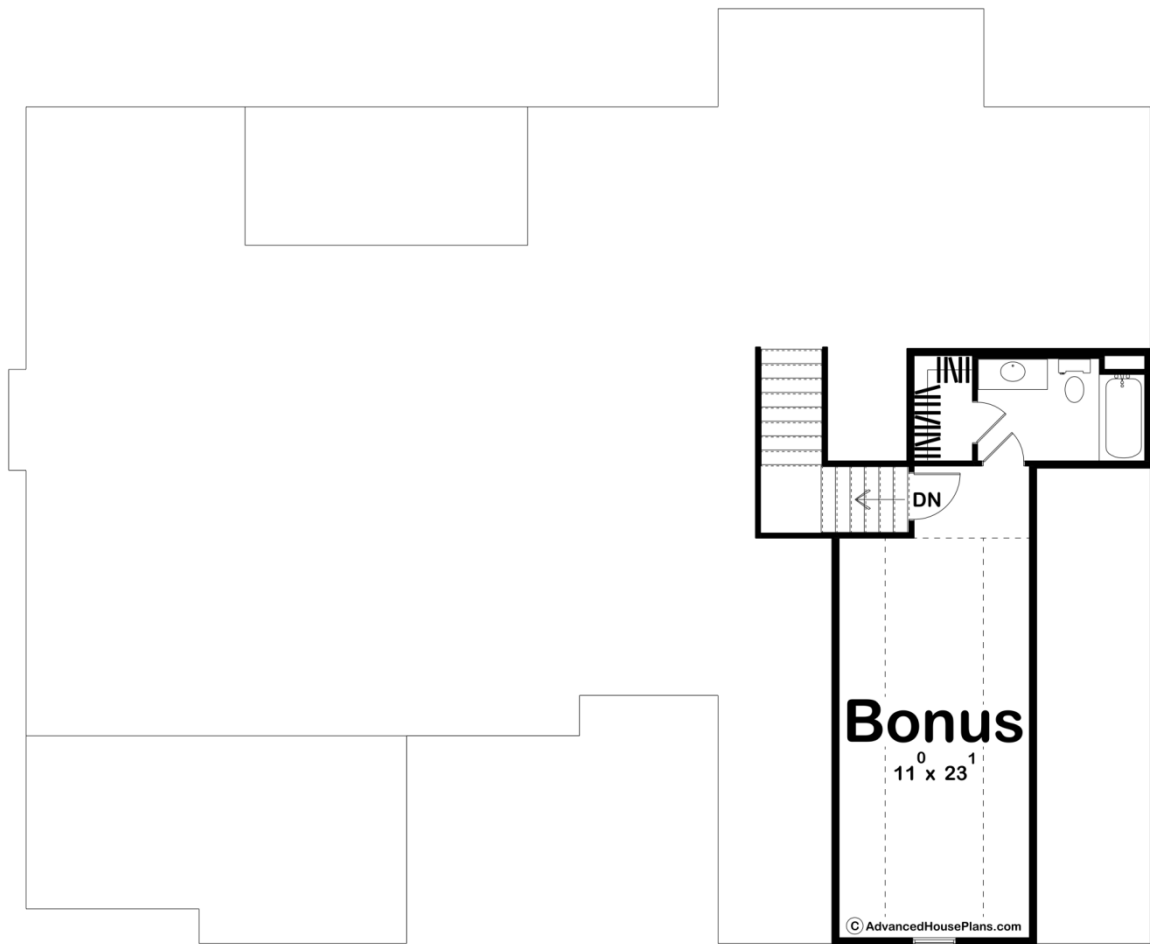

Construction Specs

Layout	
Bedrooms	3
Bathrooms	2
Garage Bays	2
Square Footage	
Main Level	2025 Sq. Ft.
Covered Area	376 Sq. Ft.
Garage	580 Sq. Ft.
Total Finished Area	2025 Sq. Ft.
Exterior Dimensions	
Width	66' 0"
Depth	54' 0"
Ridge Height <i>Calculated from main floor line</i>	25' 0"
Default Construction Stats	
<i>Stats are unique to the individual plan.</i>	
Foundation Type	Basement
Exterior Wall Construction	2x4
Roof Pitches	10/12 Primary, 8/12 Secondary
Foundation Wall Height	9'
Main Wall Height	9'

## Plan Description

The Huntsville plan is a stunning craftsman style house plan. The exterior features stout wood tapered columns with brick. A large front covered porch invites guests into the home. Just inside the front door you'll find an amazing formal living room with a fireplace. Further inside the home, the great room flows seamlessly with the kitchen and dining room in an open layout.The great room lies under a trayed ceiling and features a fireplace and great views to the rear of the home. The kitchen includes an island and a large walk-in pantry with built-in shelves. The dining room leads to the rear covered patio through a sliding glass door. The amazing master suite is situated on the right side of the home. The master bedroom lies under a soaring cathedral ceiling. The master bathroom includes a dual vanity, a soaking tub, an enclosed toilet area, and a large walk-in closet with laundry room access.On the left side of the home, bedrooms 2 and 3 share a centrally located hall bathroom with the main living areas. The home's 2 car side-load garage accesses the home through a convenient mud room with a bench and lockers.