

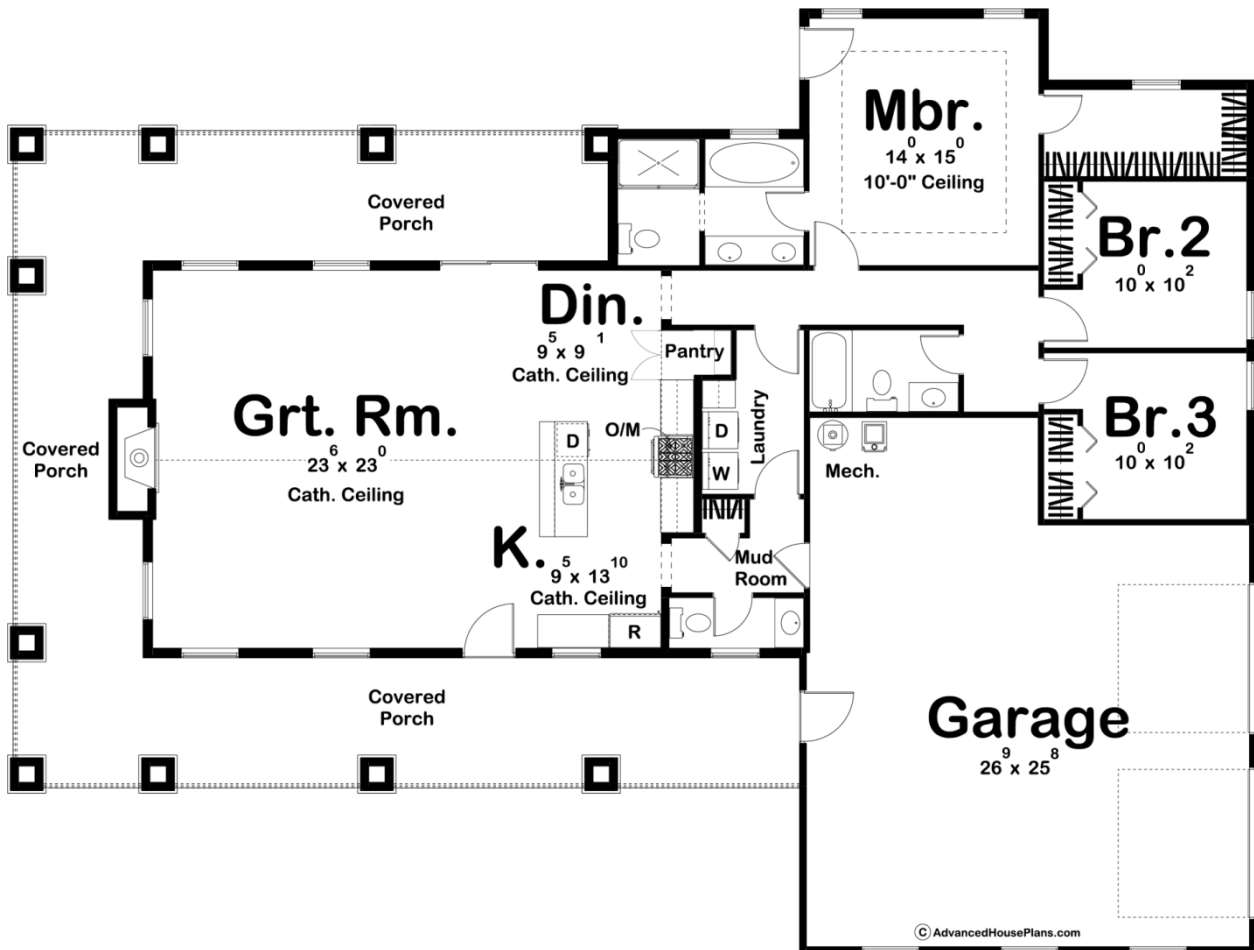

**29860 - Livingston Data Sheet**

1781 SQ FT	3 BEDS	3 BATHS	2 BAYS	76' 0" WIDE	57' 4" DEEP
---------------	-----------	------------	-----------	----------------	----------------



**Construction Specs**

Layout

Bedrooms

Bathrooms	3
Garage Bays	2

### Square Footage

Main Level	1781 Sq. Ft.
Garage	806 Sq. Ft.
Total Finished Area	1781 Sq. Ft.

### Exterior Dimensions

Width	76' 0"
Depth	57' 4"

### Default Construction Stats

*Stats are unique to the individual plan.*

Foundation Type	Slab
Exterior Wall Construction	2x6
Roof Pitches	8/12 Primary
Main Wall Height	9'

## Plan Description

The Livingston plan provides a great place to live as well as work. The house gives off a great country feel with a large wrap-around covered porch. On the work side, the house includes a 2 car side load garage. Inside the home, the great room is warmed by a fireplace and lies under a soaring cathedral ceiling. The kitchen includes a large island and a walk-in pantry. The Master bedroom can also be found on the main floor and contains his/her vanities and a walk-in closet. Bedrooms 2 and 3 share a centrally located hall bathroom.