

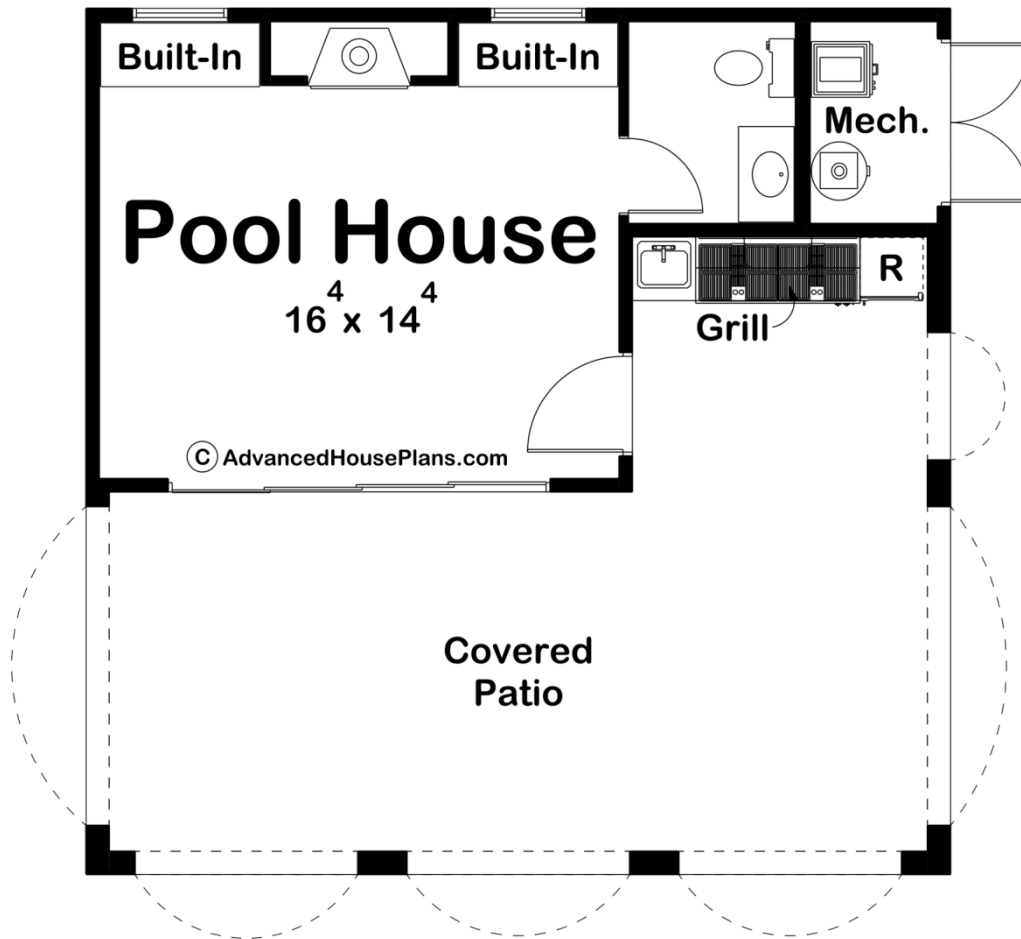

30162 - Pearland Data Sheet

294 SQ FT	0 BEDS	1 BATHS	0 BAYS	27' 0" WIDE	27' 0" DEEP
--------------	-----------	------------	-----------	----------------	----------------



Construction Specs

Layout

Bathrooms

Square Footage

Main Level	294 Sq. Ft.
Covered Area	415 Sq. Ft.
Total Finished Area	294 Sq. Ft.

Exterior Dimensions

Width	27' 0"
Depth	27' 0"

Default Construction Stats

Stats are unique to the individual plan.

Foundation Type	Slab
Exterior Wall Construction	2x4
Roof Pitches	6/12 Primary
Main Wall Height	9'

Plan Description

The Pearland is a beautiful pool house plan. Arched openings lead guests into the covered patio. An amazing outdoor kitchen includes a sink and a grill. A large sliding glass door leads inside to an amazing pool house that is warmed by a fireplace. The fireplace is flanked by built-in bookshelves. A bathroom is accessible from the inside of the pool house.