

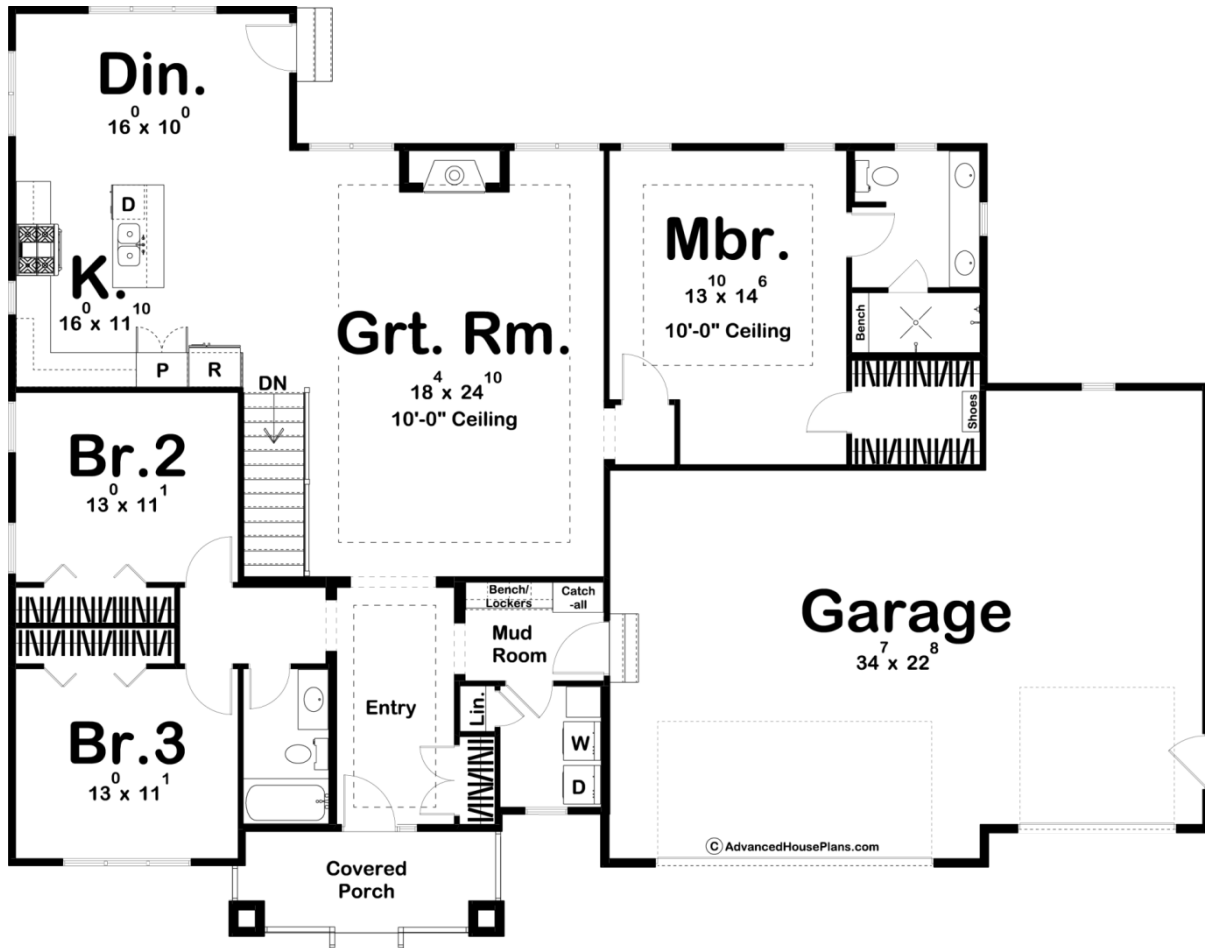

29792 - Richter Data Sheet

| | | | | | |
|---------------|-----------|------------|-----------|----------------|----------------|
| 1973 SQ FT | 3 BEDS | 2 BATHS | 3 BAYS | 70' 0" WIDE | 54' 0" DEEP |
|---------------|-----------|------------|-----------|----------------|----------------|



Construction Specs

Layout

Bedrooms

| | |
|-------------|---|
| Bathrooms | 2 |
| Garage Bays | 3 |

Square Footage

| | |
|---------------------|--------------|
| Main Level | 1973 Sq. Ft. |
| Covered Area | 92 Sq. Ft. |
| Garage | 844 Sq. Ft. |
| Total Finished Area | 1973 Sq. Ft. |

Exterior Dimensions

| | |
|-------|--------|
| Width | 70' 0" |
| Depth | 54' 0" |

Default Construction Stats

Stats are unique to the individual plan.

| | |
|----------------------------|--------------|
| Foundation Type | Basement |
| Exterior Wall Construction | 2x4 |
| Roof Pitches | 8/12 Primary |
| Foundation Wall Height | 9' |
| Main Wall Height | 9' |

Plan Description

The Richter plan is an affordable, craftsman style house plan. The exterior showcases mixed siding, stone, wood accents, wood garage doors, and a front covered porch. Just inside the home, you'll find yourself in a formal entryway. Just to the left of the entry, there are 2 bedrooms and a convenient hall bathroom. Further, into the home, the great room lies under a trayed ceiling and is warmed by a fireplace. The kitchen includes an island and a reach-in pantry. On the right side of the home, the massive master suite includes dual vanities, a walk-in shower, and a walk-in closet. The oversized 3-car garage accesses the home through a convenient mudroom with a catch-all, bench, and lockers.