

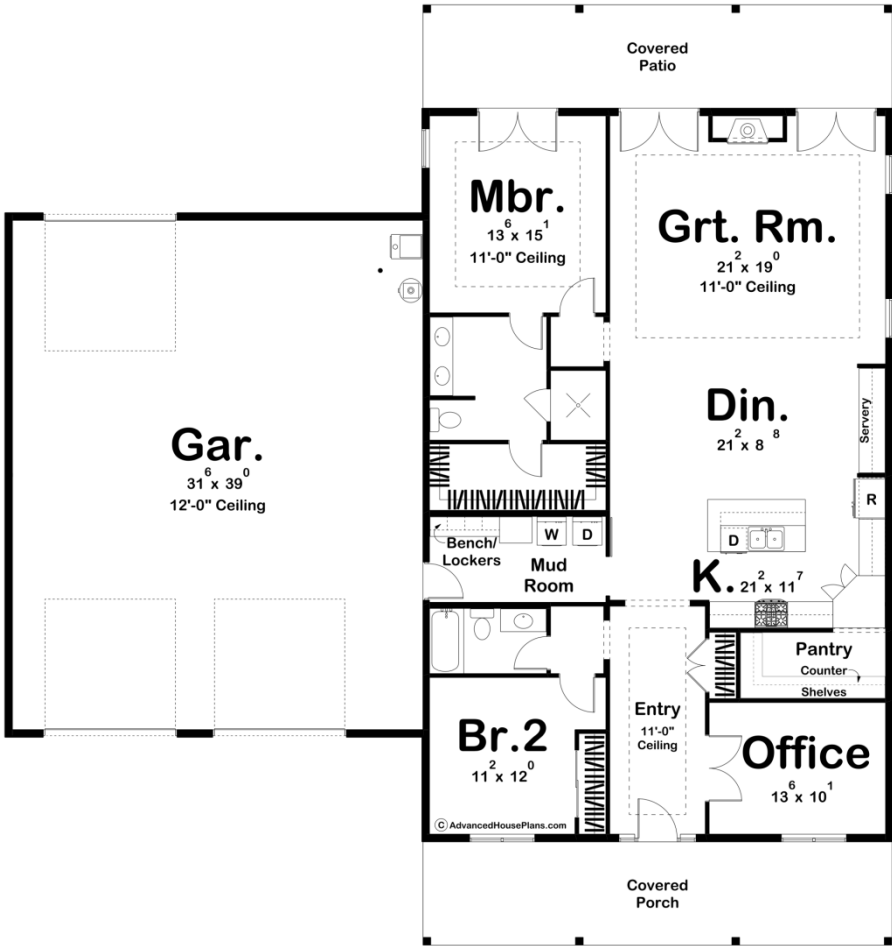

30122 - Rolling Hills Data Sheet

2016 SQ FT	2 BEDS	2 BATHS	3 BAYS	68' 0" WIDE	72' 0" DEEP
---------------	-----------	------------	-----------	----------------	----------------



Construction Specs

Layout
--------

Bedrooms

Bathrooms	2
Garage Bays	3
<b>Square Footage</b>	
Main Level	2016 Sq. Ft.
Covered Area	576 Sq. Ft.
Garage	1280 Sq. Ft.
Total Finished Area	2016 Sq. Ft.
<b>Exterior Dimensions</b>	
Width	68' 0"
Depth	72' 0"
Ridge Height <i>Calculated from main floor line</i>	26' 0"
<b>Default Construction Stats</b> <i>Stats are unique to the individual plan.</i>	
Foundation Type	Slab
Exterior Wall Construction	2x6
Roof Pitches	6/12 Primary, 3/12 Secondary
Main Wall Height	10'

## Plan Description

The Rolling Hills plan is a beautiful Modern Farmhouse style house plan. A trio of dormers and a large front covered porch invite guests into the home. Immediately inside the home, you'll find a practical home office that is perfect for working from home. Further inside the home, you'll notice the wide open layout of this home. The kitchen includes a large island with a snack ledge and a pantry with built-in shelves. The dining room has an amazing built-in server. The stunning great room lies under an 11' tall tray ceiling and is warmed by a fireplace. A pair of French doors lead from the great room to the rear covered patio. Just off the great room, there is an amazing master suite. The master bathroom includes dual vanities, a walk-in shower, and a large walk-in closet. A second bedroom is located in the front of the home and shares a bathroom with the rest of the living area. The home's oversized 3 car drive through garage enters the home through a mud room that includes a bench and lockers.