

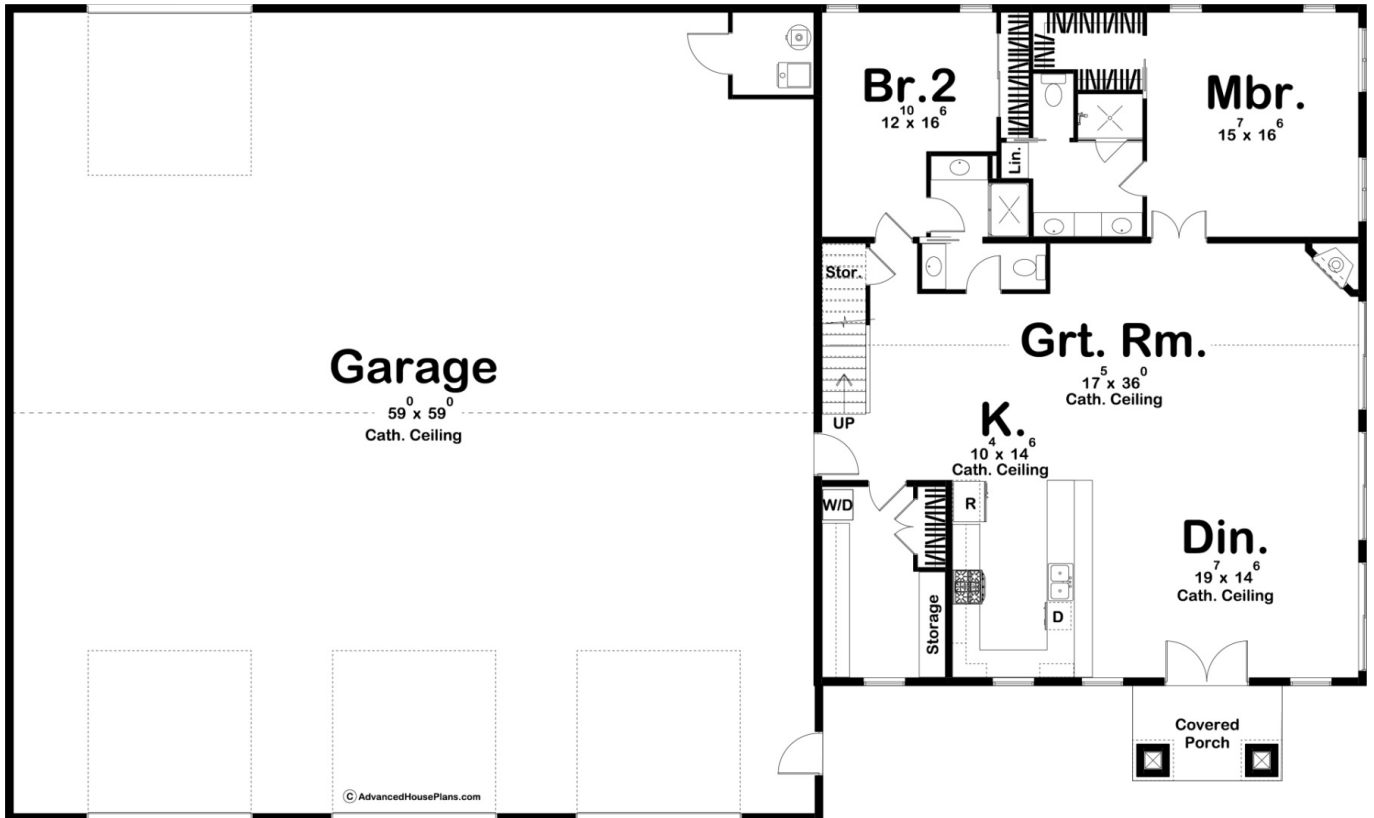

29847 - Table Rock Data Sheet

2776 SQ FT	4 BEDS	3 BATHS	4 BAYS	100' 0" WIDE	60' 0" DEEP
---------------	-----------	------------	-----------	-----------------	----------------

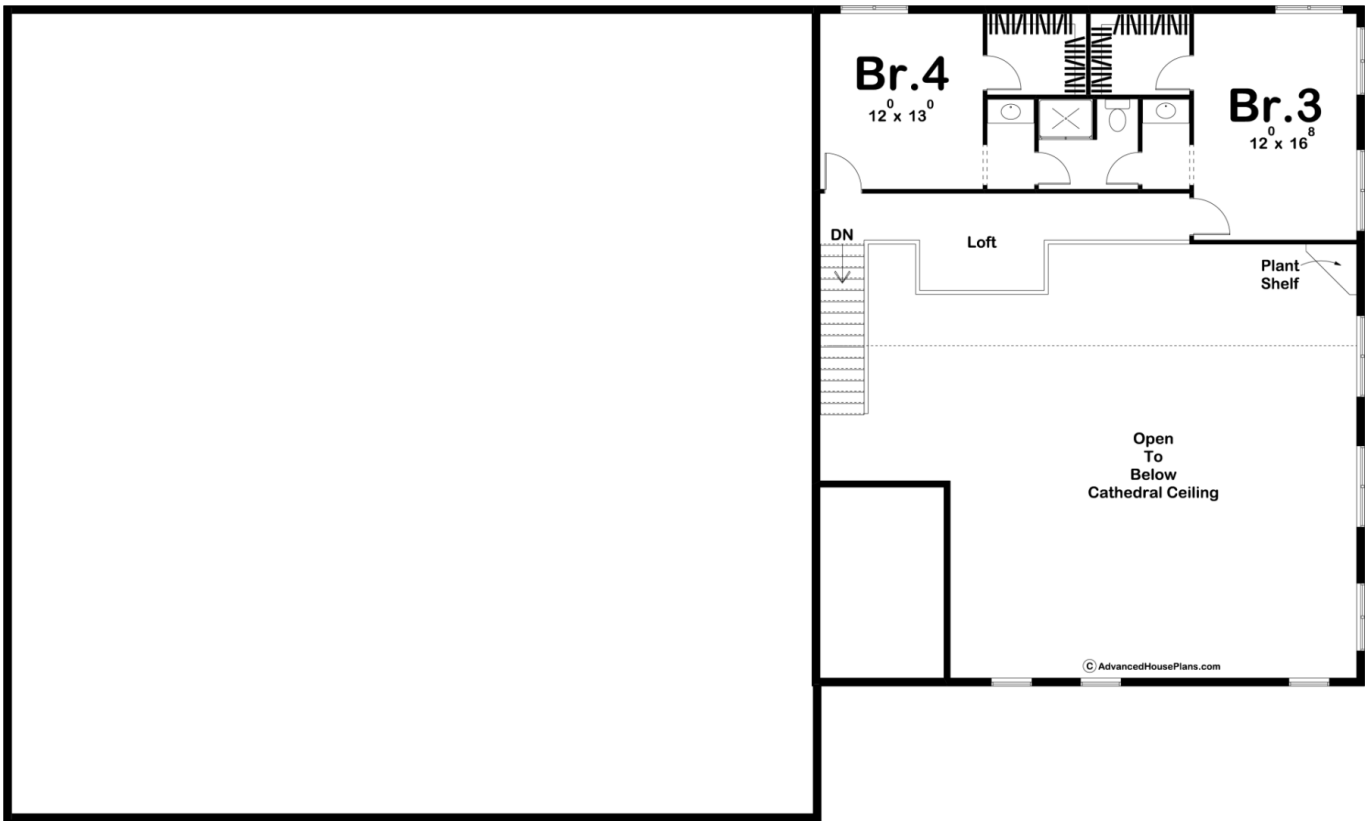



Construction Specs

Layout

Bedrooms	4
Bathrooms	3
Garage Bays	4

Square Footage

Main Level	2025 Sq. Ft.
Second Level	751 Sq. Ft.
Garage	3570 Sq. Ft.
Total Finished Area	2776 Sq. Ft.

Exterior Dimensions

Width	100' 0"
Depth	60' 0"

Default Construction Stats

Stats are unique to the individual plan.

Foundation Type	Slab
-----------------	------

Exterior Wall Construction	Post Frame
Roof Pitches	4/12 Primary
Main Wall Height	9'
Second Wall Height	8'

Plan Description

The Table Rock plan is an amazing barndominium that combines a huge garage space with a beautiful home to give you the best of both worlds. Attached to the whopping 3570 sq ft garage is a beautiful home with a loft level and soaring ceiling. Just inside the entryway, you'll notice the wide-open floor plan. The dining, kitchen, and great room lie under a soaring cathedral ceiling. The kitchen includes a snack bar and a large walk-in pantry. The master bedroom is conveniently located on the main level for easy access and includes his/her vanities and a walk-in closet. Another bedroom can be found on the main floor that shares a bathroom with the main living space. The upstairs loft area looks down over the main living space under the cathedral ceiling and includes 2 additional bedrooms.