

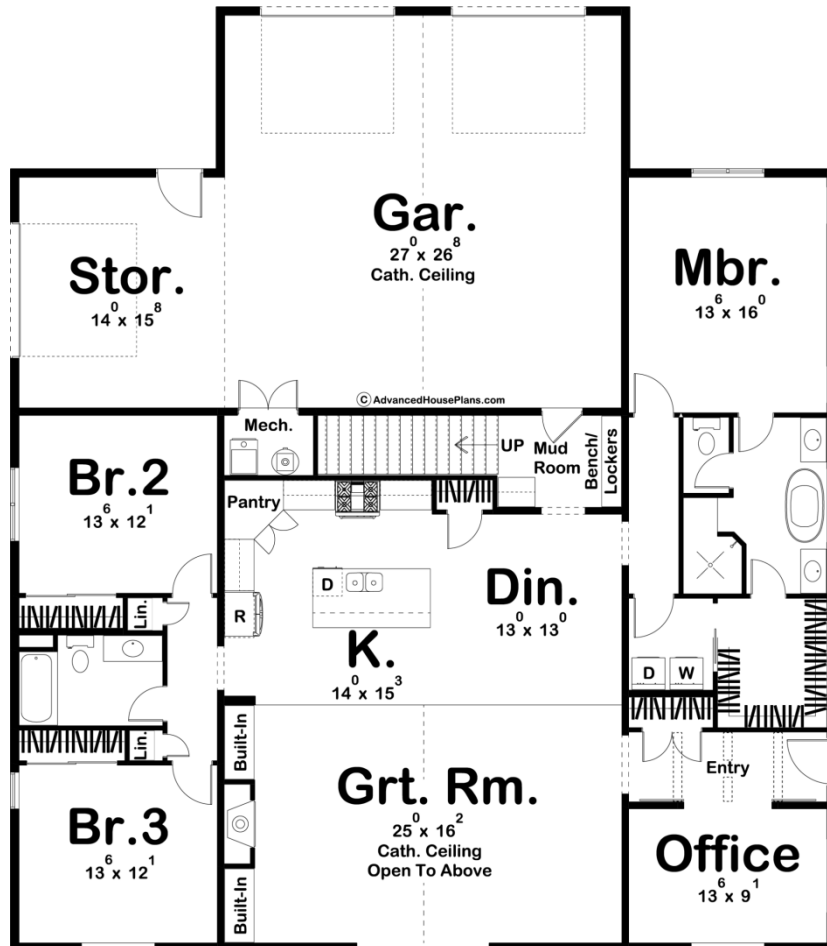

29673 - Wakefield Data Sheet

2810 SQ FT	3 BEDS	2 BATHS	3 BAYS	56' 0" WIDE	64' 0" DEEP
---------------	-----------	------------	-----------	----------------	----------------

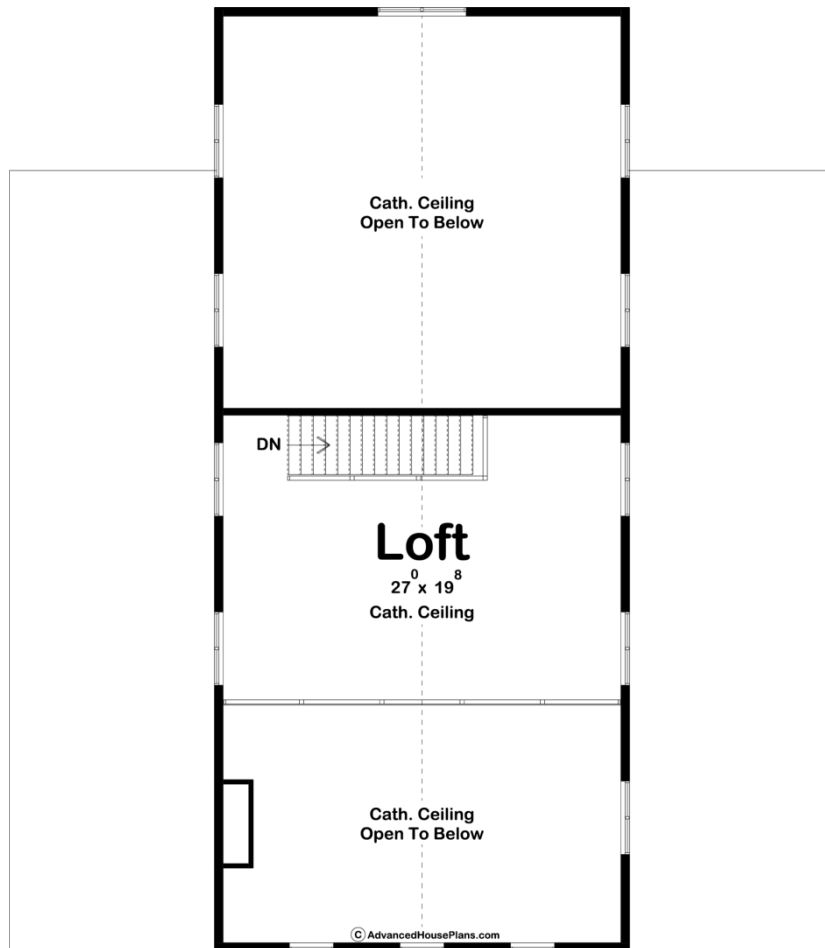



Construction Specs

Layout

Bedrooms	3
Bathrooms	2
Garage Bays	3

Square Footage

Main Level	2297 Sq. Ft.
Second Level	513 Sq. Ft.
Garage	979 Sq. Ft.
Total Finished Area	2810 Sq. Ft.

Exterior Dimensions

Width	56' 0"
Depth	64' 0"
Ridge Height	31' 0"
<i>Calculated from main floor line</i>	

Default Construction Stats

Stats are unique to the individual plan.

Foundation Type	Slab
Exterior Wall Construction	2x6
Roof Pitches	10/12 Primary, 3/12 Secondary

Plan Description

The Wakefield plan is a stunning Barndominium style house plan. The barn-like exterior showcases board and batten siding, large windows, and barn doors. Just inside the side entry of the home, you'll find a practical office that is perfect for anyone who works from home. The great room, kitchen, and dining room flow seamlessly in a wide open layout. The high ceilings in the great room make the space feel massive. A fireplace warms the great room and is flanked by built-in bookshelves. The kitchen includes a large island and a walk-in pantry. The master suite is situated on the right side of the the Barndominium home for privacy. The master bathroom includes a soaking tub, his/her vanities, an enclosed toilet, and a walk-in shower. The master closet has convenient access to the laundry room. On the left side of the home, bedrooms 2 and 3 share a centrally located hall bathroom with the main living area. An amazing loft overlooks the great room. The Barndominium home's large 3-car garage has a high cathedral ceiling and accesses the home through a mud room that includes a bench and lockers.