

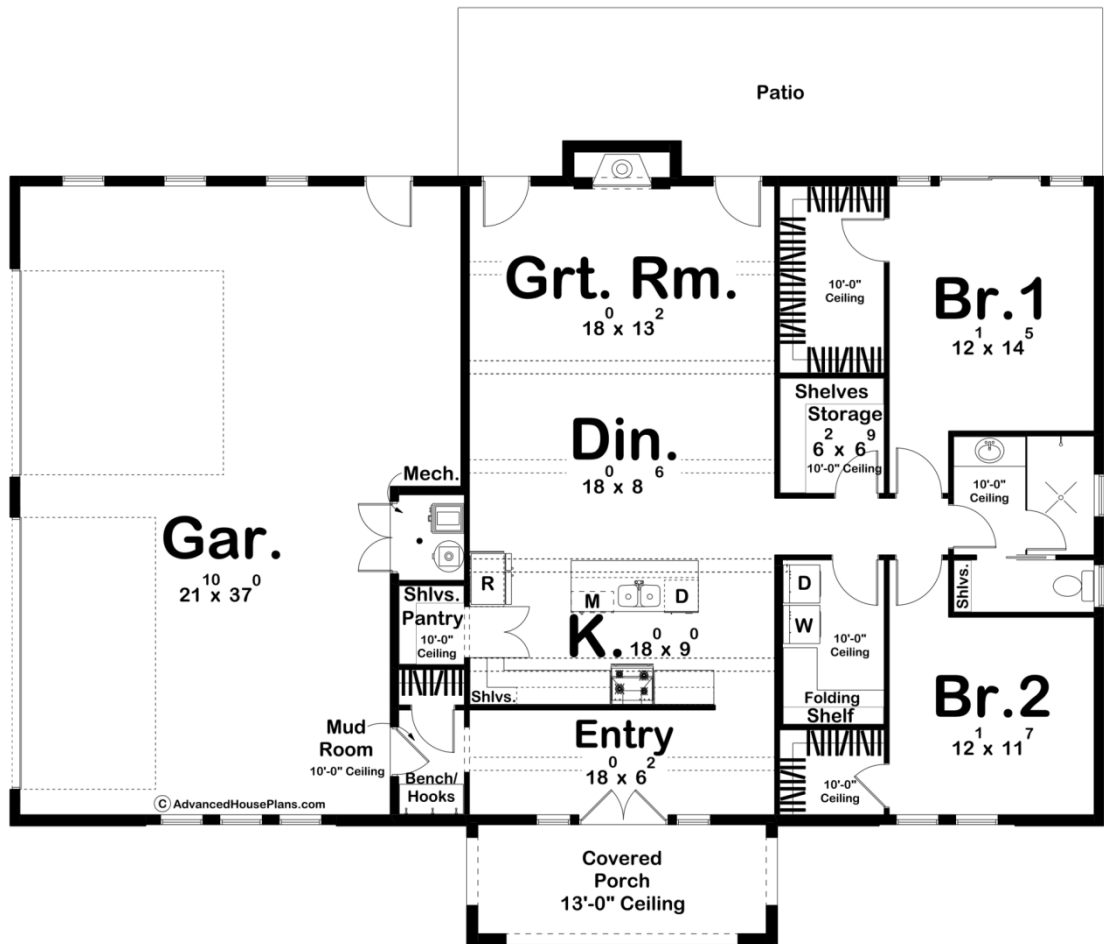

30299 - Winslow Pointe Data Sheet

1498 SQ FT	2 BEDS	1 BATHS	3 BAYS	64' 4" WIDE	47' 0" DEEP
---------------	-----------	------------	-----------	----------------	----------------



Construction Specs

Layout

Bedrooms

Bathrooms	1
Garage Bays	3
Square Footage	
Main Level	1498 Sq. Ft.
Covered Area	126 Sq. Ft.
Garage	925 Sq. Ft.
Total Finished Area	1498 Sq. Ft.
Exterior Dimensions	
Width	64' 4"
Depth	47' 0"
Ridge Height <i>Calculated from main floor line</i>	24' 1"
Default Construction Stats <i>Stats are unique to the individual plan.</i>	
Foundation Type	Slab
Exterior Wall Construction	2x6
Roof Pitches	Primary 12/12, Secondary 6/12, 4/12
Main Wall Height	14'

Plan Description

The Winslow Pointe barndominium style house plan is a gorgeous small barndo home with 1498 square feet, 2 bedrooms and 1 bathroom. The exterior of this home is beautifully unique with stone and dark accents and a 13' tall covered porch. Inside the home is a gorgeous entryway followed by an open concept kitchen, dining room and great room. A built-in fireplace as well as access to the patio on the rear side of the home can be found off the great room, as well as a walk-in pantry in the kitchen. The right side of the home is where the bedrooms can be found, each with their own walk-in closet and access to a shared hallway bathroom. On the opposite side of the home is the three-car garage, with one door being taller than the other to fit trucks or vans.