

ADVANCED

HOUSE PLANS



29186 - Woodland Manor Data Sheet

3226 SQ FT	4 BEDS	4 BATHS	4 BAYS	65' 8" WIDE	61' 8" DEEP
---------------	-----------	------------	-----------	----------------	----------------

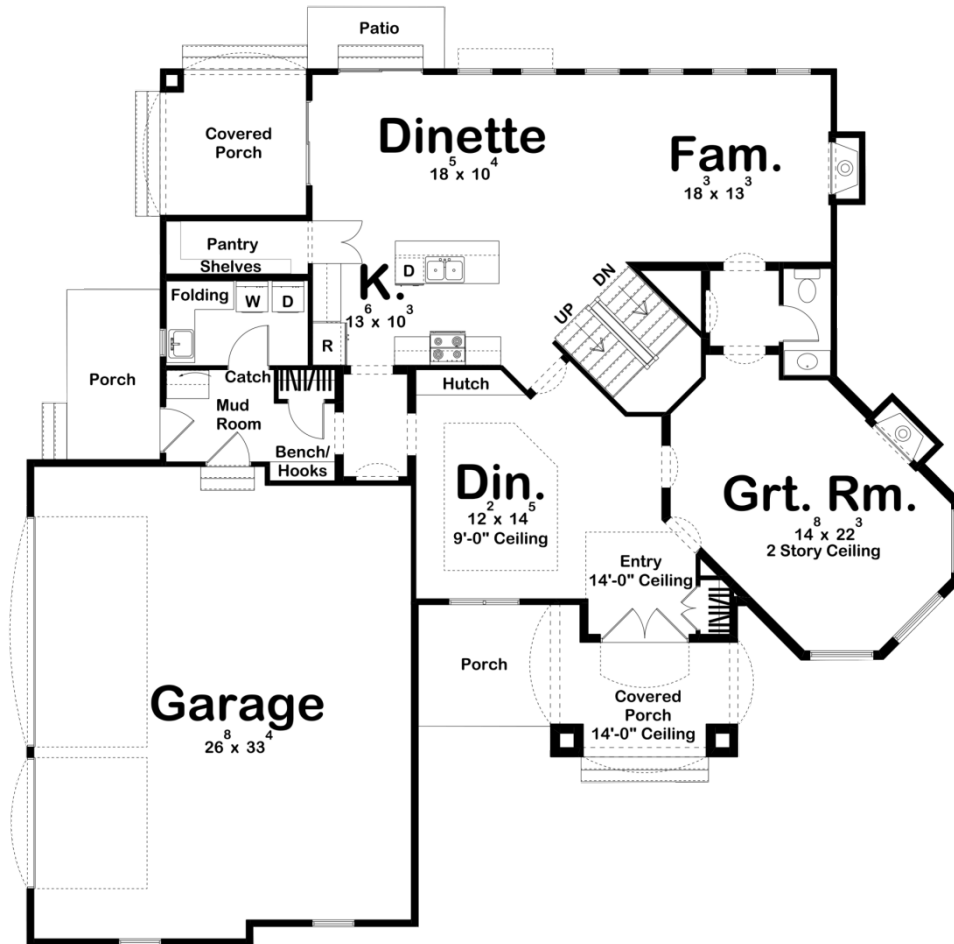

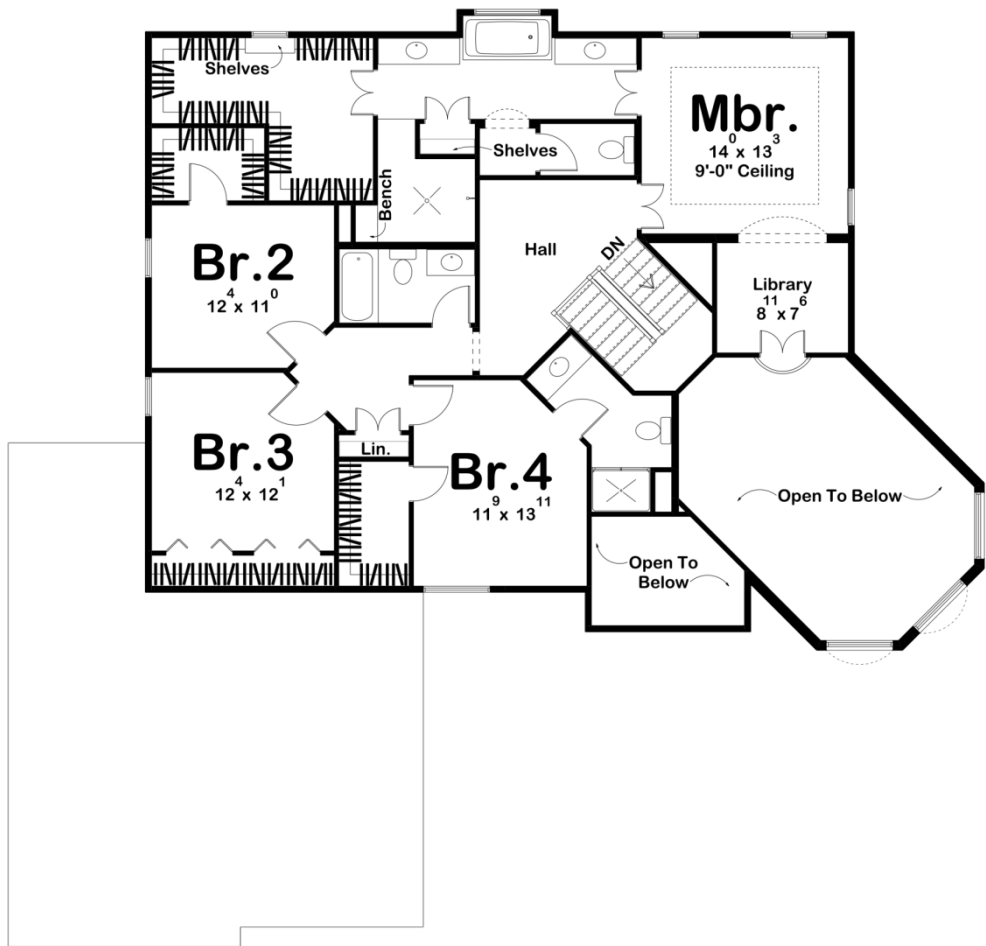

Construction Specs

Layout

Bedrooms	4
Bathrooms	4
Garage Bays	4

Square Footage

Main Level	1688 Sq. Ft.
Second Level	1538 Sq. Ft.
Garage	891 Sq. Ft.
Total Finished Area	3226 Sq. Ft.

Exterior Dimensions

Width	65' 8"
Depth	61' 8"
Ridge Height	31' 4"
<i>Calculated from main floor line</i>	

Default Construction Stats

Stats are unique to the individual plan.

Foundation Type	Basement
Exterior Wall Construction	2x4
Roof Pitches	8/12 Primary, 12/12 Secondary
Foundation Wall Height	9'
Main Wall Height	9'
Second Wall Height	8'

Plan Description

An artfully designed roof towers above stone, stucco and arched details on this Traditional-style, 2-story house plan. Inside from the covered front porch, an entry hall greets guests with its 14-foot-high ceiling and open views into the dining room with built-in hutch. Arched openings lead into the 2-story-high angled great room, which is warmed by a fireplace. An arched passageway leads from the great room to the family room, where yet another fireplace becomes the centerpiece for gatherings. The kitchen and dinette lie open to the family room to enhance the comfortable, casual feel of the entire area. The kitchen features an island breakfast bar and a deep, walk-in pantry. Just off the dinette, one can access a corner covered rear porch for airy dining options. A utility area can also be found within proximity, which includes a laundry room, mud room, closet, and bench, as well as access to the home's 3-car garage, and a private side deck. Upstairs, you can find all the bedrooms including the master suite. This room features a private library with a balcony that overlooks the great room below. The master bath includes his-and-her vanities that flank a soaking tub, secluded toilet and shower, and a large walk-in closet with built-in shelving. All secondary bedrooms have walk-in closets and share central hall baths.